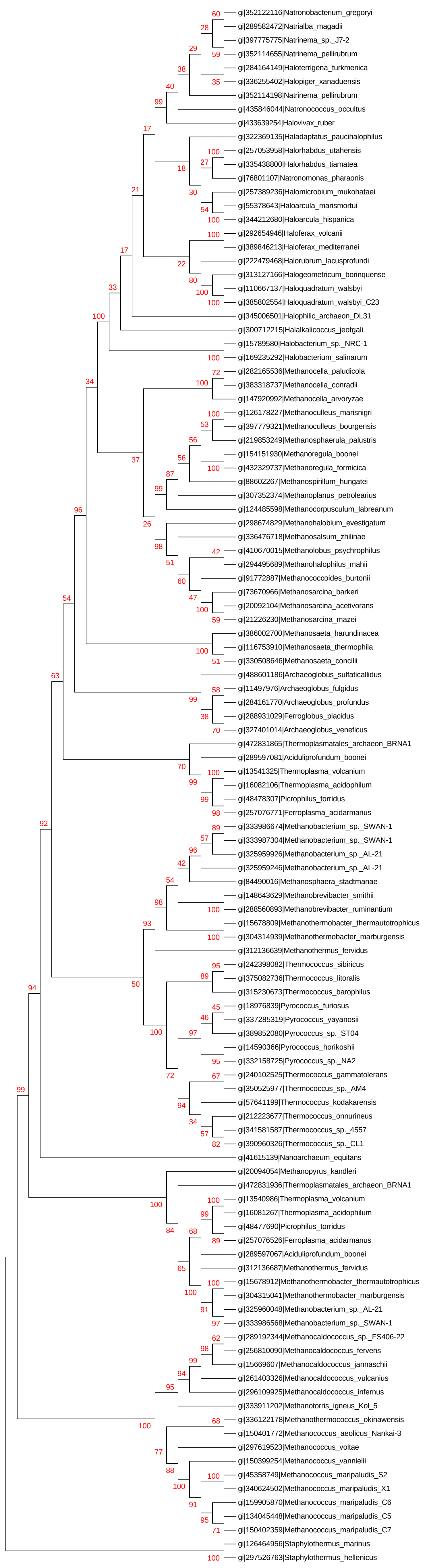
gi|352122116|Natronobacterium_gregoryi
gi|289582472|Natrialba_magadii
gi|397775775|Natrinema_sp._J7-2
gi|352114655|Natrinema_pellirubrum
gi|284164149|Haloterrigena_turkmenica
gi|336255402|Halopiger_xanaduensis
gi|352114198|Natrinema_pellirubrum
gi|435846044|Natronococcus_occultus
gi|433639254|Halovivax_ruber
gi|322369135|Haladaptatus_paucihalophilus
gi|257053958|Halorhabdus_utahensis
gi|335438800|Halorhabdus_tiamatea
gi|76801107|Natronomonas_pharaonis
gi|257389236|Halomicrobium_mukohataei
gi|55378643|Haloarcula_marismortui
gi|344212680|Haloarcula_hispanica
gi|292654946|Haloferax_volcanii
gi|389846213|Haloferax_mediterranei
gi|222479468|Halorubrum_lacusprofundi
gi|313127166|Halogeometricum_borinquense
gi|110667137|Haloquadratum_walsbyi
gi|385802554|Haloquadratum_walsbyi_C23
gi|345006501|Halophilic_archaeon_DL31
gi|300712215|Halalkalicoccus_jeotgali
gi|15789580|Halobacterium_sp._NRC-1
gi|169235292|Halobacterium_salinarum
gi|282165536|Methanocella_paludicola
gi|383318737|Methanocella_conradii
gi|147920992|Methanocella_arvoryzae
gi|126178227|Methanoculleus_marisnigri
gi|397779321|Methanoculleus_bourgensis
gi|219853249|Methanosphaerula_palustris
gi|154151930|Methanoregula_boonei
gi|432329737|Methanoregula_formicica
gi|88602267|Methanospirillum_hungatei
gi|307352374|Methanoplanus_petrolearius
gi|124485598|Methanocorpusculum_labreanum
gi|298674829|Methanohalobium_evestigatum
gi|336476718|Methanosalsum_zhilinae
gi|410670015|Methanolobus_psychrophilus
gi|294495689|Methanohalophilus_mahii
gi|91772887|Methanococcoides_burtonii
gi|73670966|Methanosarcina_barkeri
gi|20092104|Methanosarcina_acetivorans
gi|21226230|Methanosarcina_mazei
gi|386002700|Methanosaeta_harundinacea
gi|116753910|Methanosaeta_thermophila
gi|330508646|Methanosaeta_concilii
gi|488601186|Archaeoglobus_sulfaticallidus
gi|11497976|Archaeoglobus_fulgidus
gi|284161770|Archaeoglobus_profundus
gi|288931029|Ferroglobus_placidus
gi|327401014|Archaeoglobus_veneficus
gi|472831865|Thermoplasmatales_archaeon_BRNA1
gi|289597081|Aciduliprofundum_boonei
gi|13541325|Thermoplasma_volcanium
gi|16082106|Thermoplasma_acidophilum
gi|48478307|Picrophilus_torridus
gi|257076771|Ferroplasma_acidarmanus
gi|333986674|Methanobacterium_sp._SWAN-1
gi|333987304|Methanobacterium_sp._SWAN-1
gi|325959926|Methanobacterium_sp._AL-21
gi|325959246|Methanobacterium_sp._AL-21
gi|84490016|Methanosphaera_stadtmanae
gi|148643629|Methanobrevibacter_smithii
gi|288560893|Methanobrevibacter_ruminantium
gi|15678809|Methanothermobacter_thermautotrophicus
gi|304314939|Methanothermobacter_marburgensis
gi|312136639|Methanothermus_fervidus
gi|242398082|Thermococcus_sibiricus
gi|375082736|Thermococcus_litoralis
gi|315230673|Thermococcus_barophilus
gi|18976839|Pyrococcus_furiosus
gi|337285319|Pyrococcus_yayanosii
gi|389852080|Pyrococcus_sp._ST04
gi|14590366|Pyrococcus_horikoshii
gi|332158725|Pyrococcus_sp._NA2
gi|240102525|Thermococcus_gammatolerans
gi|350525977|Thermococcus_sp._AM4
gi|57641199|Thermococcus_kodakarensis
gi|212223677|Thermococcus_onnurineus
gi|341581587|Thermococcus_sp._4557
gi|390960326|Thermococcus_sp._CL1
gi|41615139|Nanoarchaeum_equitans
gi|20094054|Methanopyrus_kandleri
gi|472831936|Thermoplasmatales_archaeon_BRNA1
gi|13540986|Thermoplasma_volcanium
gi|16081267|Thermoplasma_acidophilum
gi|48477690|Picrophilus_torridus
gi|257076526|Ferroplasma_acidarmanus
gi|289597067|Aciduliprofundum_boonei
gi|312136687|Methanothermus_fervidus
gi|15678912|Methanothermobacter_thermautotrophicus
gi|304315041|Methanothermobacter_marburgensis
gi|325960048|Methanobacterium_sp._AL-21
gi|333986568|Methanobacterium_sp._SWAN-1
gi|289192344|Methanocaldococcus_sp._FS406-22
gi|256810090|Methanocaldococcus_fervens
gi|15669607|Methanocaldococcus_jannaschii
gi|261403326|Methanocaldococcus_vulcanius
gi|296109925|Methanocaldococcus_infernus
gi|333911202|Methanotorris_igneus_Kol_5
gi|336122178|Methanothermococcus_okinawensis
gi|150401772|Methanococcus_aeolicus_Nankai-3
gi|297619523|Methanococcus_voltae
gi|150399254|Methanococcus_vannielii
gi|45358749|Methanococcus_maripaludis_S2
gi|340624502|Methanococcus_maripaludis_X1
gi|159905870|Methanococcus_maripaludis_C6
gi|134045448|Methanococcus_maripaludis_C5
gi|150402359|Methanococcus_maripaludis_C7
gi|126464956|Staphylothermus_marinus
gi|297526763|Staphylothermus_hellenicus