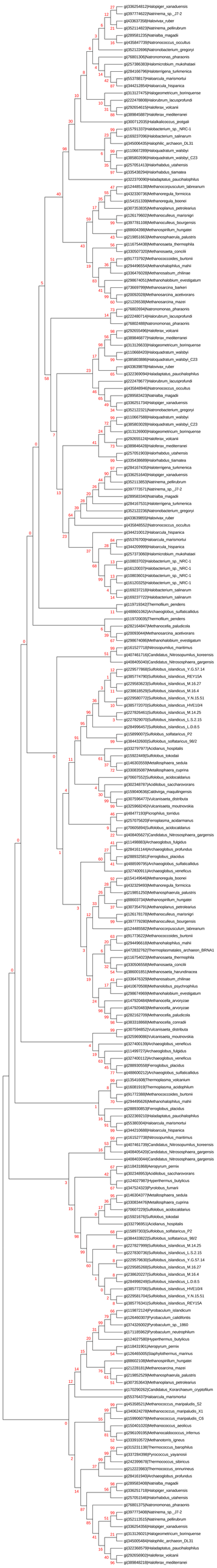
Halopiger_xanaduensis
Natrinema_sp._J7-2
Halovivax_ruber
Natrinema_pellirubrum
Natrialba_magadii
Halopiger_xanaduensis
Natronococcus_occultus
Natronobacterium_gregoryi
Natronomonas_pharaonis
Halorubrum_lacusprofundi
Haloferax_volcanii
Haloferax_mediterranei
Halalkalicoccus_jeotgali
Halobacterium_sp._NRC-1
Halobacterium_salinarum
Halococcus_morrhuae
Halorhabdus_utahensis
Halorhabdus_tiamatea
Halosiphon_pseudotenax
Halobacterium_salinarum
Halorubrum_lacusprofundi
Haloferax_volcanii
Halorhabdus_utahensis
Halorhabdus_tiamatea
Halorhabdus_utahensis
Halorhabdus_tiamatea
Halorhabdus_utahensis
Halorhabdus_tiamatea