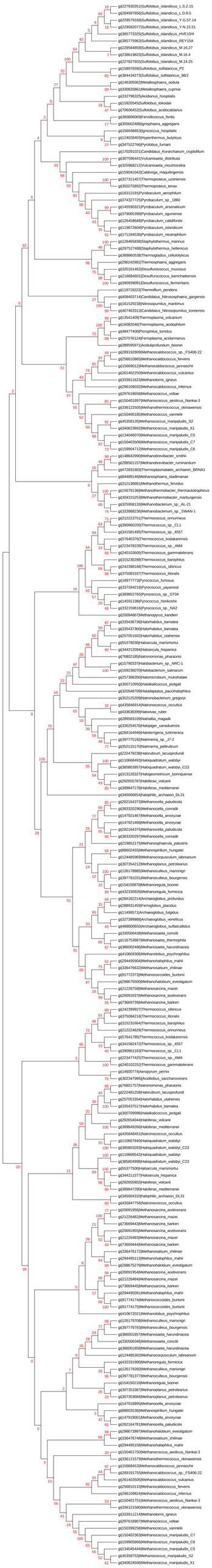
(o22783035)Sulfolobus_islandicus_L.S.2.15
(o28499786)Sulfolobus_islandicus_L.D.8.5
(o22957916)Sulfolobus_islandicus_Y.G.57.14
(o22958077)Sulfolobus_islandicus_Y.N.15.51
(o28577332)Sulfolobus_islandicus_HVE10/4
(o28577594)Sulfolobus_islandicus_REY15A
(o22958459)Sulfolobus_islandicus_M.16.27
(o23861982)Sulfolobus_islandicus_M.16.4
(o22782765)Sulfolobus_islandicus_M.14.25
(o15897659)Sulfolobus_solfataricus_P2
(o38434273)Sulfolobus_solfataricus_98/2
(o14630500)Metallosphaera_sedula
(o33083586)Metallosphaera_cuprina
(o33279632)Acidianus_hospitalis
(o15920054)Sulfolobus_tokodaii
(o70606452)Sulfolobus_acidocaldarius
(o38580609)Fervidicoccus_fontis
(o30566248)Ignisphaera_aggregans
(o15693683)Ignicoccus_hospitalis
(o12402840)Hyperthermus_butylicus
(o24752276)Pyrobuls_furnari
(o17109102)Candidatus_Korarchaeum_cryptofilum
(o30759441)Vulcanisaeta distributa
(o32596821)Vulcanisaeta_moutnovskia
(o15904104)Caldivirga_maquilingensis
(o33731457)Thermoproteus_uzoniensis
(o35027580)Thermoproteus_tenax
(o18312191)Pyrobaculum_aerophilum
(o37432775)Pyrobaculum_sp._1860
(o14559032)Pyrobaculum_arsenaticum
(o37900539)Pyrobaculum_oguniense
(o12645984)Pyrobaculum_calidifontis
(o11598726040)Pyrobaculum_islandicum
(o17118435)Pyrobaculum_neutrophilum
(o12646583)Staphylothermus_marinus
(o29752748)Staphylothermus_hellenicus
(o38986053)Thermogladius_cellulolyticus
(o26424981)Thermosphaera_aggregans
(o32010146)Desulfurococcus_mucosus
(o21888460)Desulfurococcus_kamchatkensis
(o30939091)Desulfurococcus_fermentans
(o11971922)Thermofilum_pendens
(o40440314)Candidatus_Nitrosocaldus_gargensis
(o16152923)Nitrosopumilus_maritimus
(o40746331)Candidatus_Nitrosopumilus_koreensis
(o11351409)Thermoplasma_volcanium
(o16082046)Thermoplasma_acidophilum
(o46477409)Picrophilus_torridus
(o25707614)Ferroplasma_acidarmanus
(o28995597)Aciduliprofundum_boonei
(o28919289)Methanocaldococcus_sp._FS406-22
(o25681086)Methanocaldococcus_fervens
(o15669012)Methanocaldococcus_jannaschii
(o26140205)Methanocaldococcus_vulcanius
(o33399162)Methanotorris_igneus
(o29610903)Methanocaldococcus_infernus
(o29761868)Methanococcus_voltae
(o15040189)Methanococcus_aeolicus_Nankai-3
(o33612255)Methanothermococcus_okinawensis
(o15040185)Methanococcus_vannielii
(o45358135)Methanococcus_maripaludis_X2
(o30402389)Methanococcus_maripaludis_X1
(o13404607)Methanococcus_maripaludis_C5
(o15040356)Methanococcus_maripaludis_C7
(o15990472)Methanococcus_maripaludis_C6
(o14864290)Methanobrevibacter_smithii
(o28856157)Methanobrevibacter_ruminantium
(o47281903)Thermoplasmatales_archaeon_BRNA1
(o8448914)Methanosphaera_stadtmanae
(o31213668)Methanothermus_fervidus
(o15679136)Methanothermobacter_thermautotrophicus
(o30431523)Methanothermobacter_marburgensis
(o32595833)Methanobacterium_sp._AL-21
(o33398823)Methanobacterium_sp._SWAN-1
(o21222375)Thermococcus_onnurineus
(o30906205)Thermococcus_sp._CL1
(o34158149)Thermococcus_sp._4557
(o57640376)Thermococcus_kodakarensis
(o22347829)Thermococcus_sp._AM4
(o24010365)Thermococcus_gammatolerans
(o31523028)Thermococcus_barophilus
(o24239816)Thermococcus_sibiricus
(o37508318)Thermococcus_litoralis
(o18977773)Pyrococcus_furiosus
(o33739416)Pyrococcus_yayanosii
(o38985275)Pyrococcus_sp._ST04
(o14591198)Pyrococcus_horikoshii
(o33215961)Pyrococcus_sp._NA2
(o20094667)Methanopyrus_kandleri
(o33543673)Halorhabdus_tiamatea
(o33547369)Halorhabdus_tiamatea
(o25705160)Halorhabdus_utahensis
(o55378030)Haloarcula_marismortui
(o34421209)Haloarcula_hispanica
(o76802185)Natronomonas_pharaonis
(o15790337)Haloquadratum_sp._NRC-1
(o16923607)Halobacterium_salinarum
(o25738350)Halomicrobium_mukohataei
(o30071095)Halalkalicoccus_jeotgali
(o32054870)Haladaptatus_paucihalophilus
(o35215209)Natronolobus_pharaonicus
(o45384614)Natronococcus_occultus
(o43363899)Halovivax_ruber
(o28958109)Natrialba_magadii
(o33625457)Haloplanus_xanaduensis
(o28416496)Haloterrigena_turkmenica
(o39775155)Natrinema_sp._J7-2
(o35215170)Natrinema_pellirubrum
(o22247923)Halorubrum_lacusprofundi
(o11066849)Haloquadratum_walsbyi
(o38580395)Haloquadratum_walsbyi_C23
(o33126327)Haloferacaceae_boriquense
(o29265578)Haloferax_volcanii
(o38984718)Haloferax_mediterranei
(o45006654)halophilic_archaeon_DL31
(o28216437)Methanocella_paludicola
(o38333029)Methanocella_conradii
(o14792146)Methanocella_arvoryzae
(o14792146)Methanocella_arvoryzae
(o28216435)Methanocella_paludicola
(o38333029)Methanocella_conradii
(o21985215)Methanosphaerula_palustris
(o88602455)Methanospirillum_hungatei
(o12448596)Methanocorpusculum_labreanum
(o30735412)Methanoplanus_petrolearius
(o12617888)Methanocellales_marisnigri
(o29778103)Methanocellales_bourgensis
(o15415087)Methanoregula_boonei
(o43233026)Methanoregula_formicica
(o28416224)Archaeoglobus_profundus
(o28893145)Ferroglobus_placidus
(o11499571)Archaeoglobus_fulgidus
(o32739998)Archaeoglobus_veneficus
(o48860656)Archaeoglobus_sulfaticallidus
(o33505843)Methanosaeta_concilii
(o11675388)Methanosaeta_thermophila
(o38600246)Methanosaeta_harundinacea
(o41066936)Methanolobus_psychrophilus
(o29445904)Methanohalophilus_mahii
(o33647663)Methanosalsum_zhilinae
(o91772373)Methanococcoides_burtonii
(o29867550)Methanohalobium_evestigatum
(o21228758)Methanosarcina_mazei
(o20091637)Methanosarcina_acetivorans
(o73669739)Methanosarcina_barkeri
(o24239992)Thermococcus_sibiricus
(o37508218)Thermococcus_litoralis
(o31523164)Thermococcus_barophilus
(o21222482)Thermococcus_onnurineus
(o57641785)Thermococcus_kodakarensis
(o34158247)Thermococcus_sp._4557
(o30906183)Thermococcus_sp._CL1
(o22347425)Thermococcus_sp._AM4
(o24010252)Thermococcus_gammatolerans
(o14600774)Aeropyrum_pernix
(o30347985)Acidilobus_saccharovorans
(o76801757)Natronomonas_pharaonis
(o22248125)Halorubrum_lacusprofundi
(o25705335)Halorhabdus_utahensis
(o33547157)Halorhabdus_tiamatea
(o30070996)Halalkalicoccus_jeotgali
(o29265404)Haloferax_volcanii
(o38984926)Haloferax_mediterranei
(o41584845)Natronococcus_occultus
(o11066784)Haloquadratum_walsbyi
(o38580383)Haloquadratum_walsbyi_C23
(o11066954)Haloquadratum_walsbyi
(o53537500)Haloarcula_marismortui
(o34421157)Haloarcula_hispanica
(o29265560)Haloferax_volcanii
(o38984729)Haloferax_mediterranei
(o45004310)halophilic_archaeon_DL31
(o43584776)Natronococcus_occultus
(o20091956)Methanosarcina_acetivorans
(o21226482)Methanosarcina_mazei
(o73669443)Methanosarcina_barkeri
(o20091955)Methanosarcina_acetivorans
(o21226483)Methanosarcina_mazei
(o73669444)Methanosarcina_barkeri
(o33647672)Methanosalsum_zhilinae
(o29445113)Methanohalophilus_mahii
(o29867529)Methanohalobium_evestigatum
(o20091954)Methanosarcina_acetivorans
(o21226484)Methanosarcina_mazei
(o73669445)Methanosarcina_barkeri
(o29445091)Methanohalophilus_mahii
(o91774174)Methanococcoides_burtonii
(o91774175)Methanococcoides_burtonii
(o41067202)Methanolobus_psychrophilus
(o18217978)Methanocellales_marisnigri
(o29779793)Methanocellales_bourgensis
(o38600185?)Methanosaeta_harundinacea
(o33505634)Methanosaeta_concilii
(o38600185)Methanosaeta_harundinacea
(o12448530)Methanocorpusculum_labreanum
(o42331900)Methanoregula_formicica
(o12617926)Methanocellales_marisnigri
(o29778137?)Methanocellales_bourgensis
(o15415021)Methanoregula_boonei
(o30735388)Methanoplanus_petrolearius
(o30735368)Methanoplanus_petrolearius
(o14791889)Methanocella_arvoryzae
(o88603536)Methanospirillum_hungatei
(o14791900)Methanocella_arvoryzae
(o28216478)Methanocella_paludicola
(o29867398?)Methanohalobium_evestigatum
(o33647674)Methanosalsum_zhilinae
(o29445158)Methanohalophilus_mahii
(o15040175)Methanococcus_aeolicus_Nankai-3
(o33612159)Methanothermococcus_okinawensis
(o15668453)Methanocaldococcus_jannaschii
(o28919175)Methanocaldococcus_sp._FS406-22
(o26140350)Methanocaldococcus_vulcanius
(o25681011)Methanocaldococcus_fervens
(o29610924)Methanocaldococcus_infernus
(o15040175)Methanococcus_aeolicus_Nankai-3
(o33612158)Methanothermococcus_okinawensis
(o33399124)Methanotorris_igneus
(o29761890?)Methanococcus_voltae
(o15039958)Methanococcus_vannielii
(o15040236)Methanococcus_maripaludis_C7
(o15990566)Methanococcus_maripaludis_C6
(o13404544)Methanococcus_maripaludis_C5
(o45358753)Methanococcus_maripaludis_S2
(o30402450)Methanococcus_maripaludis_X1