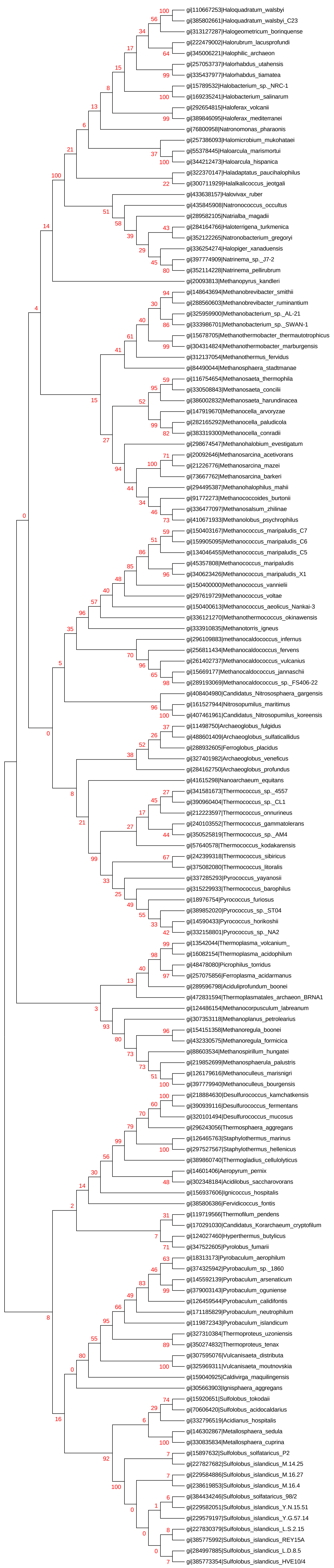
gi|110667253|Haloquadratum_walsbyi
gi|385802661|Haloquadratum_walsbyi_C23
gi|313127287|Halogeometricum_borinquense
gi|222479002|Halorubrum_lacusprofundi
gi|345006221|Halophilic_archaeon
gi|257053737|Halorhabdus_utahensis
gi|335437977|Halorhabdus_tiamatea
gi|15789532|Halobacterium_sp._NRC-1
gi|169235241|Halobacterium_salinarum
gi|292654815|Haloferax_volcanii
gi|389846095|Haloferax_mediterranei
gi|76800958|Natronomonas_pharaonis
gi|257386093|Halomicrobium_mukohataei
gi|55378445|Haloarcula_marismortui
gi|344212473|Haloarcula_hispanica
gi|322370147|Haladaptatus_paucihalophilus
gi|300711929|Halalkalicoccus_jeotgali
gi|433638157|Halovivax_ruber
gi|435845908|Natronococcus_occultus
gi|289582105|Natrialba_magadii
gi|284164766|Haloterrigena_turkmenica
gi|352122265|Natronobacterium_gregoryi
gi|336254274|Halopiger_xanaduensis
gi|397774909|Natrinema_sp._J7-2
gi|352114228|Natrinema_pellirubrum
gi|20093813|Methanopyrus_kandleri
gi|148643694|Methanobrevibacter_smithii
gi|288560603|Methanobrevibacter_ruminantium
gi|325959900|Methanobacterium_sp._AL-21
gi|333986701|Methanobacterium_sp._SWAN-1
gi|15678705|Methanothermobacter_thermautotrophicus
gi|304314824|Methanothermobacter_marburgensis
gi|312137054|Methanothermus_fervidus
gi|84490044|Methanosphaera_stadtmanae
gi|116754654|Methanosaeta_thermophila
gi|330508843|Methanosaeta_concilii
gi|386002832|Methanosaeta_harundinacea
gi|147919670|Methanocella_arvoryzae
gi|282165292|Methanocella_paludicola
gi|383319300|Methanocella_conradii
gi|298674547|Methanohalobium_evestigatum
gi|20092646|Methanosarcina_acetivorans
gi|21226776|Methanosarcina_mazei
gi|73667762|Methanosarcina_barkeri
gi|294495387|Methanohalophilus_mahii
gi|91772273|Methanococcoides_burtonii
gi|336477097|Methanosalsum_zhilinae
gi|410671933|Methanolobus_psychrophilus
gi|150403167|Methanococcus_maripaludis_C7
gi|159905095|Methanococcus_maripaludis_C6
gi|134046455|Methanococcus_maripaludis_C5
gi|45357808|Methanococcus_maripaludis
gi|340623426|Methanococcus_maripaludis_X1
gi|150400000|Methanococcus_vannielii
gi|297619729|Methanococcus_voltae
gi|150400613|Methanococcus_aeolicus_Nankai-3
gi|336121270|Methanothermococcus_okinawensis
gi|333910835|Methanotorris_igneus
gi|296109883|methanocaldococcus_infernus
gi|256811434|Methanocaldococcus_fervens
gi|261402737|Methanocaldococcus_vulcanius
gi|15669177|Methanocaldococcus_jannaschii
gi|289193069|Methanocaldococcus_sp._FS406-22
gi|408404980|Candidatus_Nitrososphaera_gargensis
gi|161527944|Nitrosopumilus_maritimus
gi|407461961|Candidatus_Nitrosopumilus_koreensis
gi|11498750|Archaeoglobus_fulgidus
gi|488601409|Archaeoglobus_sulfaticallidus
gi|288932605|Ferroglobus_placidus
gi|327401982|Archaeoglobus_veneficus
gi|284162750|Archaeoglobus_profundus
gi|41615298|Nanoarchaeum_equitans
gi|341581673|Thermococcus_sp._4557
gi|390960404|Thermococcus_sp._CL1
gi|212223597|Thermococcus_onnurineus
gi|240103552|Thermococcus_gammatolerans
gi|350525819|Thermococcus_sp._AM4
gi|57640578|Thermococcus_kodakarensis
gi|242399318|Thermococcus_sibiricus
gi|375082080|Thermococcus_litoralis
gi|337285293|Pyrococcus_yayanosii
gi|315229933|Thermococcus_barophilus
gi|18976754|Pyrococcus_furiosus
gi|389852020|Pyrococcus_sp._ST04
gi|14590433|Pyrococcus_horikoshii
gi|332158801|Pyrococcus_sp._NA2
gi|13542044|Thermoplasma_volcanium_
gi|16082154|Thermoplasma_acidophilum
gi|48478080|Picrophilus_torridus
gi|257075856|Ferroplasma_acidarmanus
gi|289596798|Aciduliprofundum_boonei
gi|472831594|Thermoplasmatales_archaeon_BRNA1
gi|124486154|Methanocorpusculum_labreanum
gi|307353118|Methanoplanus_petrolearius
gi|154151358|Methanoregula_boonei
gi|432330575|Methanoregula_formicica
gi|88603534|Methanospirillum_hungatei
gi|219852699|Methanosphaerula_palustris
gi|126179616|Methanoculleus_marisnigri
gi|397779940|Methanoculleus_bourgensis
gi|218884630|Desulfurococcus_kamchatkensis
gi|390939116|Desulfurococcus_fermentans
gi|320101494|Desulfurococcus_mucosus
gi|296243056|Thermosphaera_aggregans
gi|126465763|Staphylothermus_marinus
gi|297527567|Staphylothermus_hellenicus
gi|389860740|Thermogladius_cellulolyticus
gi|14601406|Aeropyrum_pernix
gi|302348184|Acidilobus_saccharovorans
gi|156937606|Ignicoccus_hospitalis
gi|385806386|Fervidicoccus_fontis
gi|119719566|Thermofilum_pendens
gi|170291030|Candidatus_Korarchaeum_cryptofilum
gi|124027460|Hyperthermus_butylicus
gi|347522605|Pyrolobus_fumarii
gi|18313173|Pyrobaculum_aerophilum
gi|374325942|Pyrobaculum_sp._1860
gi|145592139|Pyrobaculum_arsenaticum
gi|379003143|Pyrobaculum_oguniense
gi|126459544|Pyrobaculum_calidifontis
gi|171185829|Pyrobaculum_neutrophilum
gi|119872343|Pyrobaculum_islandicum
gi|327310384|Thermoproteus_uzoniensis
gi|350274832|Thermoproteus_tenax
gi|307595076|Vulcanisaeta_distributa
gi|325969311|Vulcanisaeta_moutnovskia
gi|159040925|Caldivirga_maquilingensis
gi|305663903|Ignisphaera_aggregans
gi|15920651|Sulfolobus_tokodaii
gi|70606420|Sulfolobus_acidocaldarius
gi|332796519|Acidianus_hospitalis
gi|146302867|Metallosphaera_sedula
gi|330835834|Metallosphaera_cuprina
gi|15897632|Sulfolobus_solfataricus_P2
gi|227827682|Sulfolobus_islandicus_M.14.25
gi|229584886|Sulfolobus_islandicus_M.16.27
gi|238619853|Sulfolobus_islandicus_M.16.4
gi|384434246|Sulfolobus_solfataricus_98/2
gi|229582051|Sulfolobus_islandicus_Y.N.15.51
gi|229579197|Sulfolobus_islandicus_Y.G.57.14
gi|227830379|Sulfolobus_islandicus_L.S.2.15
gi|385775992|Sulfolobus_islandicus_REY15A
gi|284997885|Sulfolobus_islandicus_L.D.8.5
gi|385773354|Sulfolobus_islandicus_HVE10/4